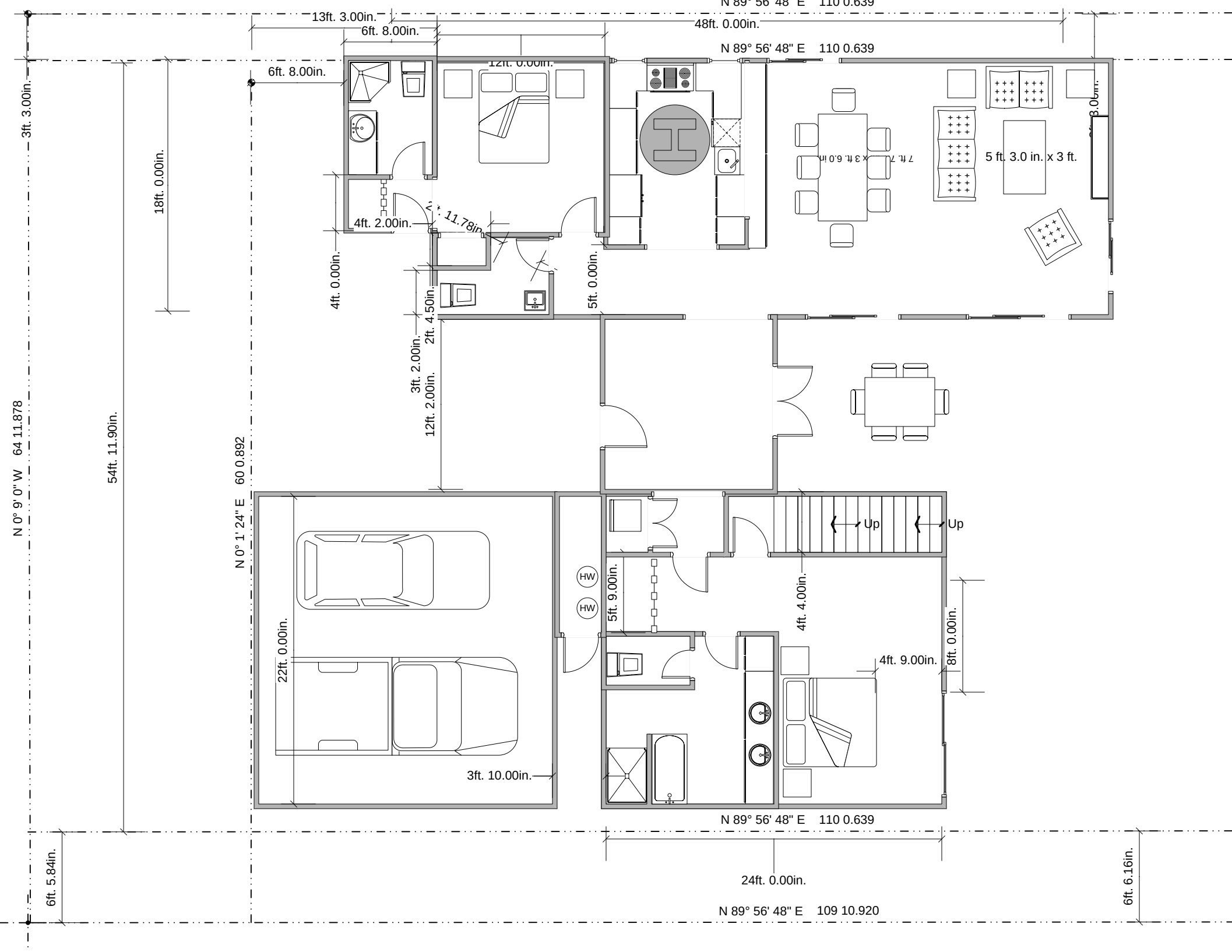
N 89° 56' 48" E 110 0.639
13ft. 3.00in.
6ft. 8.00in.
48ft. 0.00in.
N 89° 56' 48" E 110 0.639
6ft. 8.00in.
12ft. 0.00in.
3ft. 3.00in.
18ft. 0.00in.
4ft. 2.00in.
11.78in.
4ft. 0.00in.
2ft. 4.50in.
3ft. 2.00in.
12ft. 2.00in.
5ft. 0.00in.
7 ft. 7.0 in. x 3 ft. 6.0 in.
5 ft. 3.0 in. x 3 ft.
3ft. 3.00in.
N 0° 9' 0" W 64 11.878
54ft. 11.90in.
N 0° 1' 24" E 60 0.892
22ft. 0.00in.
3ft. 10.00in.
HW
HW
5ft. 9.00in.
Up
Up
4ft. 4.00in.
4ft. 9.00in.
8ft. 0.00in.
N 89° 56' 48" E 110 0.639
24ft. 0.00in.
6ft. 5.84in.
6ft. 6.16in.
N 89° 56' 48" E 109 10.920